

PRELIMINARY SALES PLAT
MAYME H. WILSON
 PARIS PIKE (US 27) & MONROE LANE

'A'
'B'
'C'
'D'

TOMMY TIPTON
 JUDY A. TIPTON
 D.B. 212, Pg. 192

SHANNON JONES
 KRISTA JONES
 D.B. 297, Pg. 535
 P.C. 3, Sh. 93A
 (Lot 1)

JOSHUA VALENTINE
 D.B. 349, Pg. 385
 P.C. 3, Sh. 93A
 (Lot 2)

MILTON M. RITCHIE
 ANGELA RITCHIE
 D.B. 331, Pg. 85
 P.C. 3, Sh. 93A
 (Lot 3)

JOHN W. DAY
 KATHERINE M. DAY
 D.B. 308, Pg. 759
 P.C. 3, Sh. 93A
 (Lot 4)

SETH J. CLAY
 TALETHA J. CLAY
 D.B. 338, Pg. 633
 P.C. 3, Sh. 93A
 (Lot 5)

JOHN BRANNOCK
 D.B. 333, Pg. 212

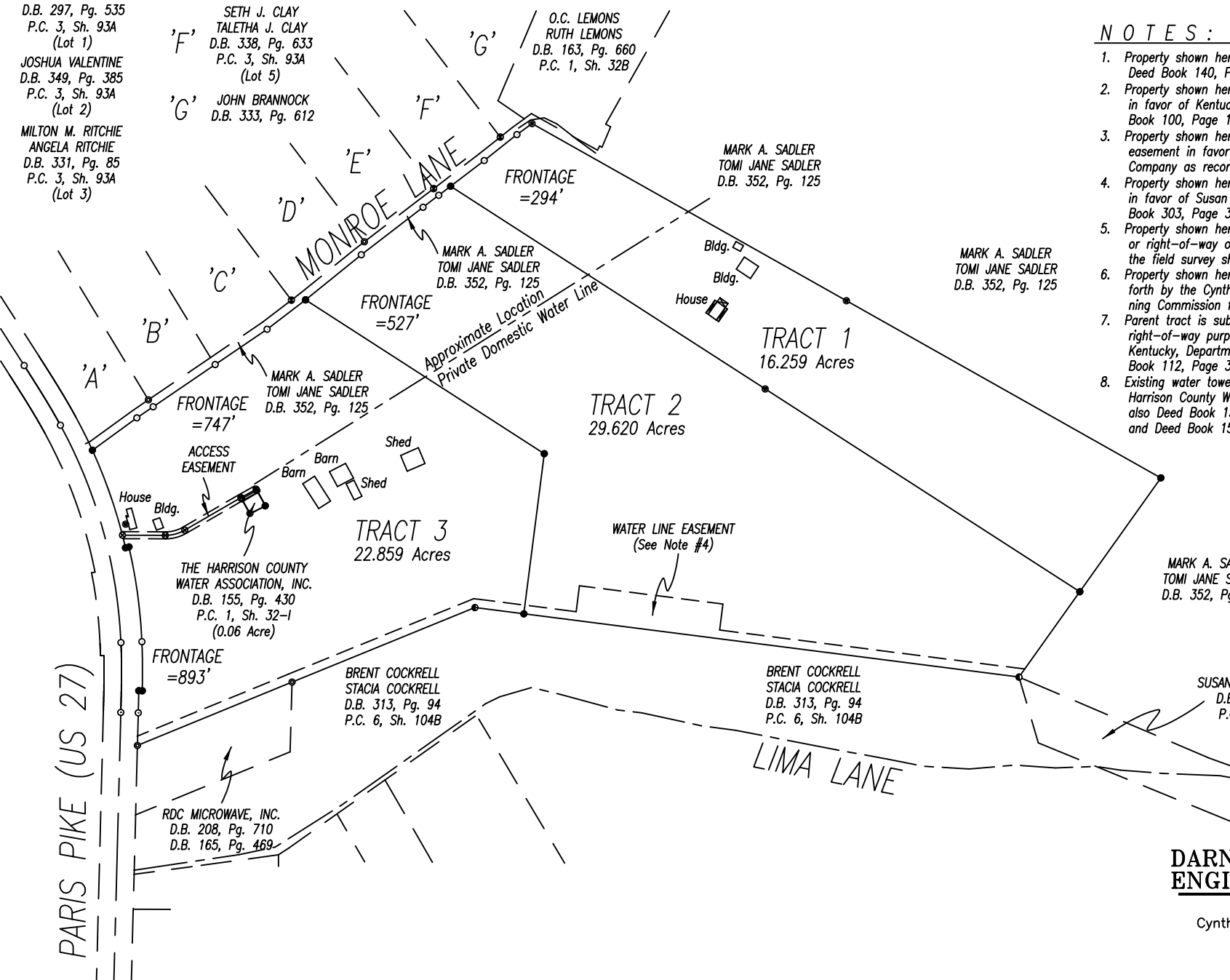

- NOTES:**
1. Property shown hereon is based on information of record in Deed Book 140, Page 724 and Deed Book 155, Page 438.
 2. Property shown hereon is subject to a pole line agreement in favor of Kentucky Utilities Company as recorded in Deed Book 100, Page 169.
 3. Property shown hereon is subject to a communication line easement in favor of Southern Bell Telephone and Telegraph Company as recorded in Deed Book 113, Page 104.
 4. Property shown hereon is subject to a water line easement in favor of Susan Whitaker Caskey as recorded in Deed Book 303, Page 360.
 5. Property shown hereon is subject to any and all easements or right-of-way of record and in existence at the date of the field survey shown hereon.
 6. Property shown hereon is subject to those restrictions set forth by the Cynthiana-Harrison County-Berry Joint Planning Commission for its respective zoning classification.
 7. Parent tract is subject to that zoning conveyance for right-of-way purposes in favor of the Commonwealth of Kentucky, Department of Highways, as recorded in Deed Book 112, Page 384.
 8. Existing water tower located on that property deeded the Harrison County Water Association was relocated. See also Deed Book 133, Page 3; Deed Book 155, Page 430; and Deed Book 155, Page 438.

PARIS PIKE (US 27)

MONROE LANE

LIMA LANE



DARNELL ENGINEERING, INC.

P.O. Box 175
 Cynthiana, Kentucky 41031
 (859) 234-8957