

Annette Lovins, PVA
P.O. Box 216
Courthouse, 26 Court St.
Mt. Olivet, KY 41064
606-724-5213

Robertson County Property Valuation Administration

Print Date: October 10, 2016
Aerial Date: Summer 2014

Maps to be used for identification only
NOT for conveyance



1 inch = 227 feet

0 70 140 210 280 350 420 490 560



12-3

895

Printed 10/10/2016 11:32:33 AM

Owner Information

ANDERSON BESSIE EST.
C/O FREDDIE ANDERSON
557 ANDERSON LANE
MT OLIVET KY 41064
OTID 895

Property Information

Address 0 US 62W
Class FARM
Deed 43/51 - W6/498
Tax District 00
Last Sale \$64000
Description 20 ACRES
Date Assessed Jan-01-2016

2017 Assessment Information

FRM_FCV : 55,000 FRM_TXV : 10,724 Taxable Value: 10724

Land Information

LOT SIZE 0 STREET/ROAD GRAVEL FLOOD TYPE NONE
FRONTAGE 0 DRIVEWAY TYPE UTILITY TYPE
DEPTH 0 DRAINAGE TYPE SIDEWALKS
ACREAGE 20 ZONING CODE SUB ID
NEIGHBOR TYPE SITE COND TYPE LAND VALUE

Sale Information

DATE PRICE PREVIOUS OWNER DEED BOOK DEED PAGE

Annette Lovins, PVA
P.O. Box 216
Courthouse, 26 Court St.
Mt. Olivet, KY 41064
606-724-5213

Robertson County Property Valuation Administration

Print Date: October 10, 2016
Aerial Date: Summer 2014

Maps to be used for identification only
NOT for conveyance

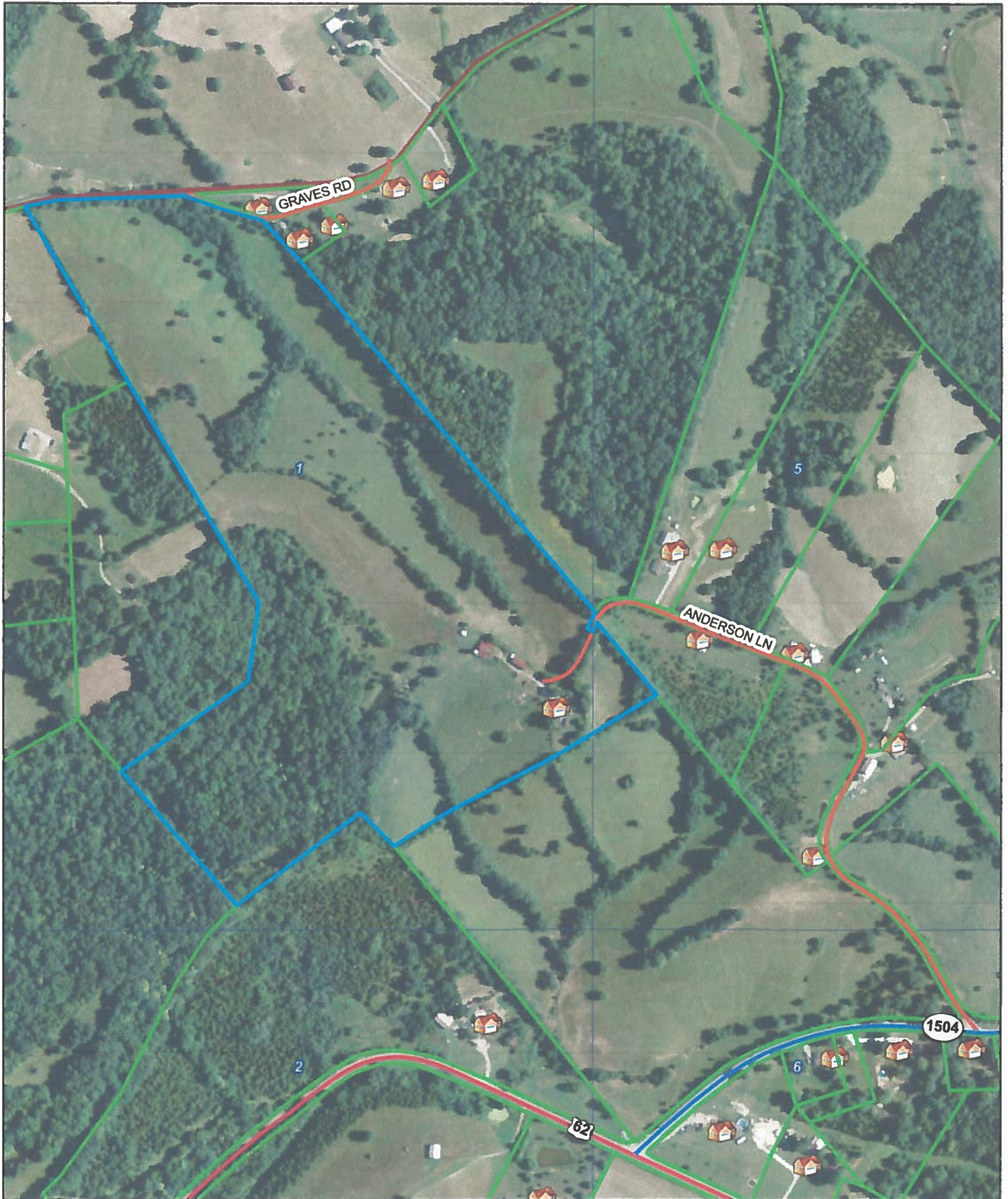

1 inch = 512 feet

0 160 320 480 640 800 960 1,120 1,280



558

Owner Information

ANDERSON BESSIE EST
 C/O FREDDIE ANDERSON
 557 ANDERSON LANE
 MT OLIVET KY 41064
 OTID 364

Property Information

Address 557 ANDERSON LANE
 Class FARM
 Deed 34/110 - W6/498
 Tax District 00
 Last Sale \$0
 Description 69 ACRES
 Date Assessed Jan-01-2016

2017 Assessment Information

FRM_FCV : 92,800 FRM_TXV : 27,237 FRM_RES : 10,000 Taxable Value: 27237

Land Information

LOT SIZE 0 STREET/ROAD GRAVEL FLOOD TYPE NONE
 FRONTAGE 0 DRIVEWAY TYPE UTILITY TYPE
 DEPTH 0 DRAINAGE TYPE SIDEWALKS
 ACREAGE 69 ZONING CODE SUB ID
 NEIGHBOR TYPE SITE COND TYPE LAND VALUE

Sale Information

DATE PRICE PREVIOUS OWNER DEED BOOK DEED PAGE

